

LUMERIS ACCOUNTABLE DELIVERY SYSTEM PLATFORM

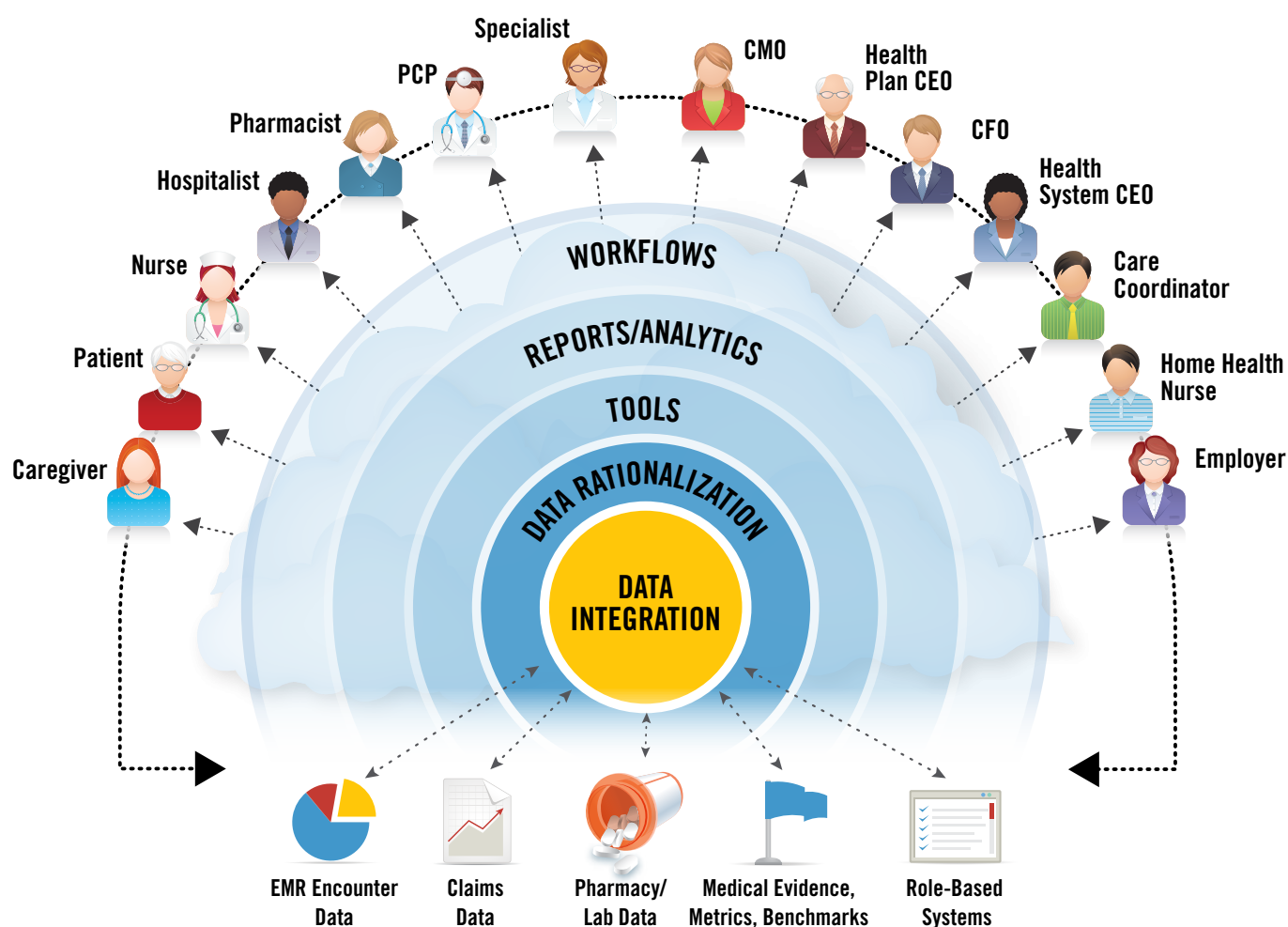

The transformative Accountable Delivery System Platform (ADSP)[®] is the core technology behind Lumeris' technology-enabled solutions. The ADSP was purpose-built for population health management and has proven successful in the Lumeris-operated Medicare Advantage plan, as well as with health systems, payers and providers across the country.



The cloud-based ADSP is an integrated control system for accountable care, allowing providers, key accountable delivery system executives and their staffs access to critical clinical and financial information. This enables timely, value-based health care decisions that accomplish the Triple Aim *Plus One*: better health outcomes, lower costs and improved patient *plus* physician satisfaction.

ADSP:

- Aggregates and analyzes data from across the continuum of care — including EMR encounter data, claims, pharmacy/lab, and other data — and stores it in the Lumeris data warehouse
- Rationalizes data to establish a unified, accurate view of patient care and population health
- Mines data for clinical and financial improvement opportunities
- Sends actionable clinical and financial intelligence to providers and other decision makers, providing complete visibility into the patterns and behaviors that drive costs and impact outcomes

ADSP Tools, Reports/Analytics and Workflows support health systems, payers and providers in their transition to population health management and help them manage quality, cost and utilization metrics as part of any value-based contract.

Printed	Primary Provider	Location	Intervention Count	Reason for Intervention(s)
Printed: 2/20/2020 10:10:10 AM	Dr. [Name]	100	14 types	14 types
100	100	100	100	100

Rhames, Georgann #0712345	
DOB: 01/15/1961 Age: 59 years Female	
Outreach Score	Est. YTD Medical Cost
100	\$1,100.00
RAF Score	Est. YTD RA Cost
100	\$1,100.00
Chronic Diagnosis History	
Last Reported	Description
01/15/2020	2 years history, chronic, Stage 1
01/15/2020	Diabetes mellitus without mention of complication
01/15/2020	Diabetes with knowledge of manifestations, type 2
01/15/2020	Need for prophylactic medical intervention
01/15/2020	Hypertension, unspecified
01/15/2020	Essential hypertension, unspecified

MEASURES	Intervention Needed
Diabetes and Risk Factor (10-15 years old)	1
Adults with Diabetes (10-15 years old)	1
Diabetes and Risk Factor (10-15 years old)	1
Diabetes, A1C > 9	1
Diabetes, A1C > 9	1
Diabetes, A1C > 9	1
Diabetes, A1C > 9	1
Diabetes, A1C > 9	1
Diabetes, A1C > 9	1
Diabetes, A1C > 9	1
Diabetes, A1C > 9	1
Diabetes, A1C > 9	1

Patient Worklist

Stratifies patient populations by needed interventions, outreach score and disease state by physician or facility

Patient Care Profile

Provides patient-level risk score and complete clinical and claims information to identify gaps in care

Measure Summary Table

Displays quality performance measures as compared to system and market benchmarks

Content Library	Site Description
1. Basic Coding and Documentation	This document provides a detailed overview of the basic coding and documentation process.
2. Advanced Coding and Documentation	This document provides a detailed overview of the advanced coding and documentation process.
3. Advanced Care Planning	This document provides a detailed overview of the advanced care planning process.
4. Advanced Care Planning	This document provides a detailed overview of the advanced care planning process.
5. Advanced Care Planning	This document provides a detailed overview of the advanced care planning process.
6. Advanced Care Planning	This document provides a detailed overview of the advanced care planning process.
7. Advanced Care Planning	This document provides a detailed overview of the advanced care planning process.
8. Advanced Care Planning	This document provides a detailed overview of the advanced care planning process.
9. Advanced Care Planning	This document provides a detailed overview of the advanced care planning process.
10. Advanced Care Planning	This document provides a detailed overview of the advanced care planning process.

Enter Text	Search	Filter	Select
Reports			
	Hdr. Mvts	Acute Admits / 1000	ER Visits / 1000
1. GARFIELD GROUP	194,756	1.13	526
2. JEFFERSON GROUP	32,781	1.14	262
3. JOHNSON GROUP	640	1.19	169
4. MADISON GROUP	3,006	1.14	28

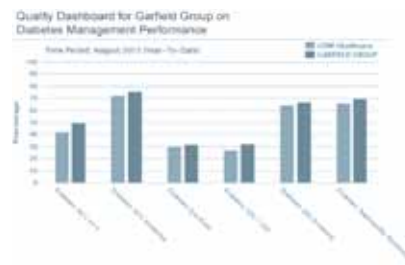

Content Library

Contains a repository of information on disease states and documentation and coding for clinical decision support

Reports

Advanced analytics to identify drivers of quality, cost and utilization

Dashboards

Displays cost and clinical quality measures over time to help physicians and groups meet contract metrics

Weathers, Leanne #0543515	
DOB: 01/15/1961 Age: 59 years Female	
Outreach Score	Est. YTD Medical Cost
100	\$1,100.00
RAF Score	Est. YTD RA Cost
100	\$1,100.00
Chronic Diagnosis History	
Last Reported	Description
01/15/2020	Diabetes mellitus without mention of complication
01/15/2020	Diabetes with knowledge of manifestations, type 2
01/15/2020	Diabetes with knowledge of manifestations, type 2
01/15/2020	Diabetes with knowledge of manifestations, type 2
01/15/2020	Diabetes with knowledge of manifestations, type 2
01/15/2020	Diabetes with knowledge of manifestations, type 2
01/15/2020	Diabetes with knowledge of manifestations, type 2
01/15/2020	Diabetes with knowledge of manifestations, type 2
01/15/2020	Diabetes with knowledge of manifestations, type 2

Care Management

Supports multiple workflows in the coordination of care for high-risk patients and high-risk events

Lumeris



To learn more, call 1.888.586.3747 or visit Lumeris.com